

A2/541/86

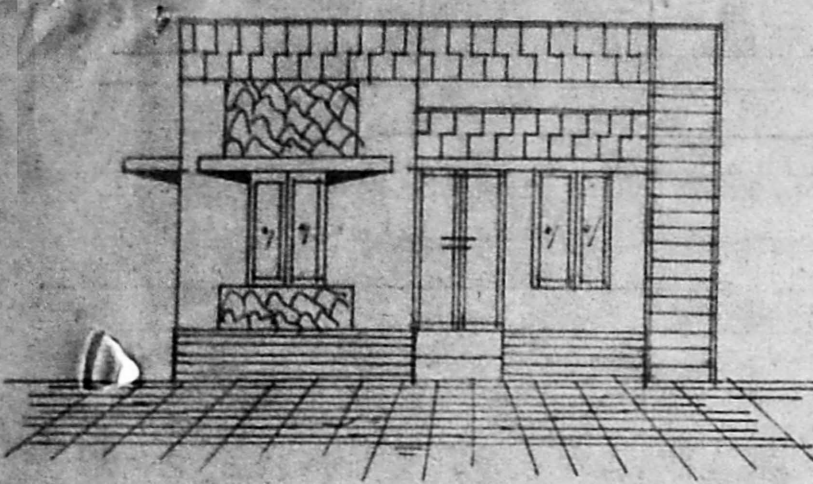

ELEVATION

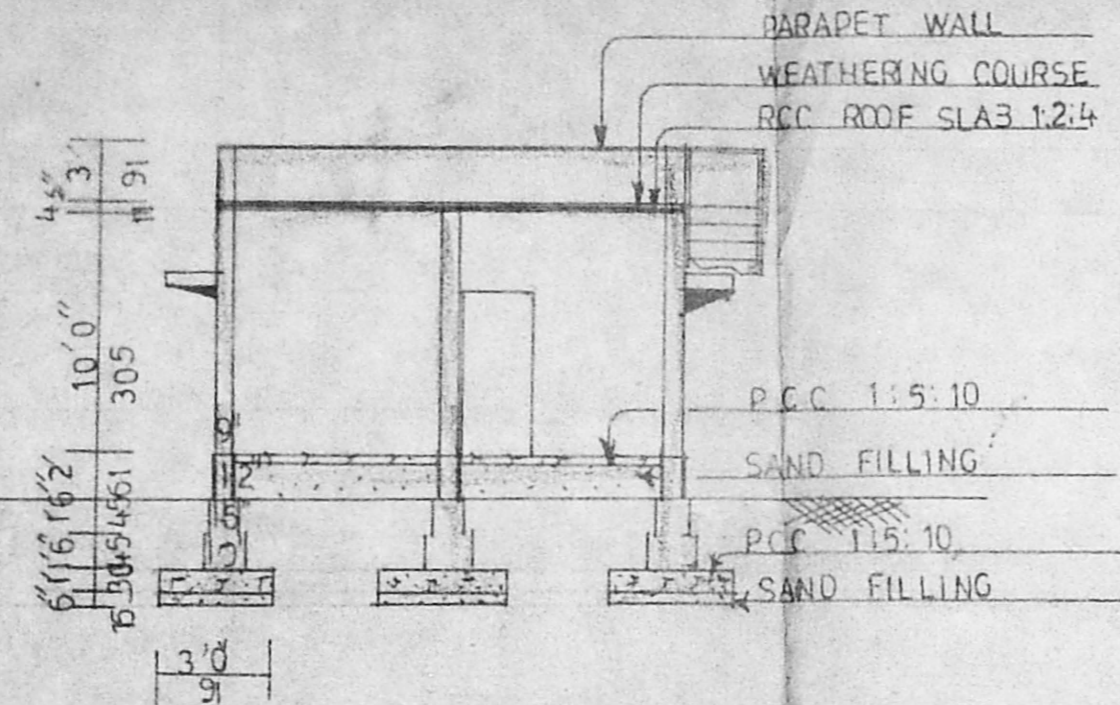

SECTION AA

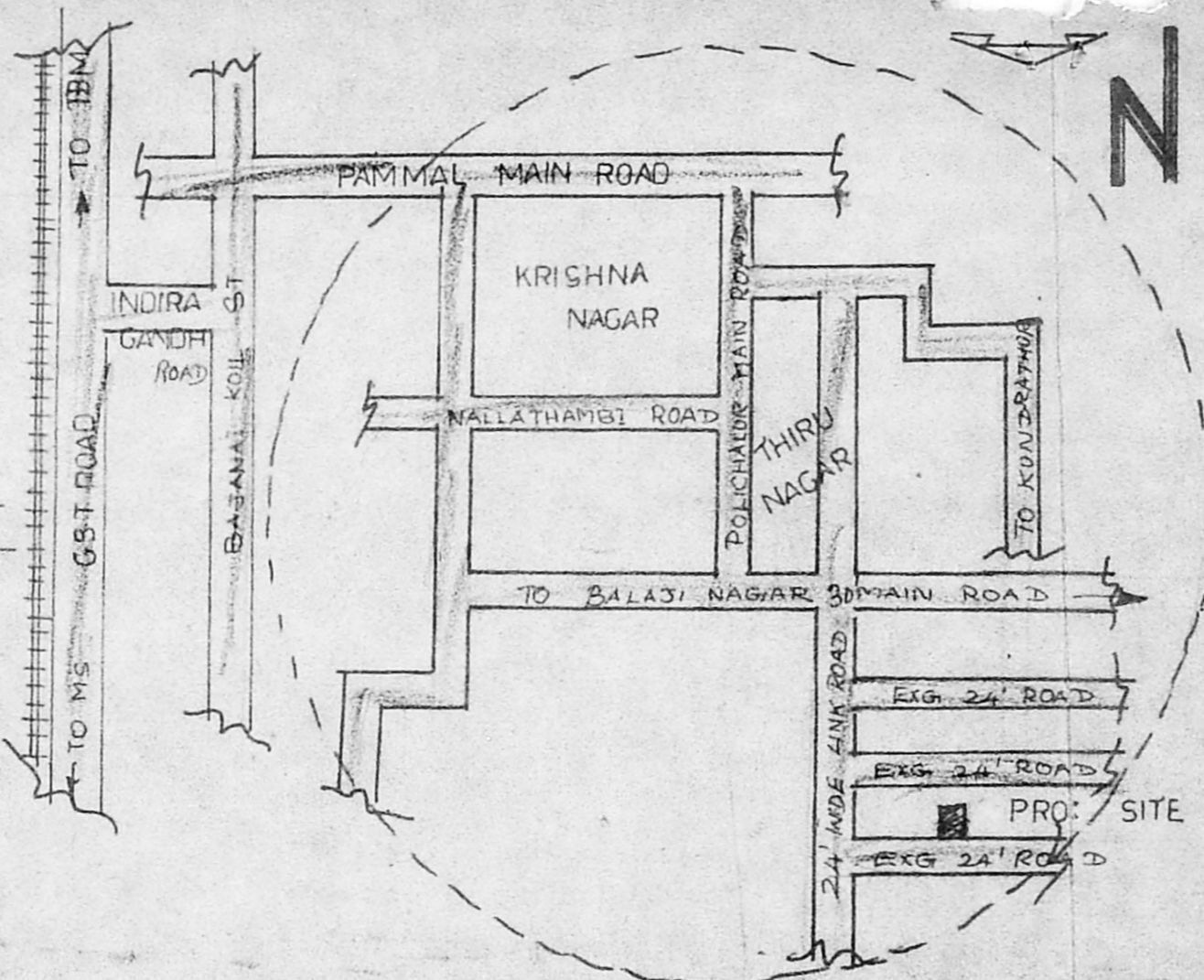

KEY PLAN (N.T.S)

PLAN SHOWING THE PROPOSED BUILDING IN SNO 99/100/10 AT (AS PER PATTI) IIA2 TC PNO:4, VENKATESWARA NAGAR, ANAKAPUTUR VILLAGE, ANAKAPUTUR, TOWN PANCHAYAT, ANAKAPUTUR, SAIDAPET TK, CHENGAI M.G.R DT.

REFERENCE			
DOOR	D	3'3"	x 6'6"
DOOR	D ₁	3'0"	x 6'0"
DOOR	D ₂	2'6"	x 6'0"
WINDOW	W	4'6"	x 4'0"
WINDOW	W ₁	3'0"	x 4'0"
WINDOW	W ₂	3'0"	x 2'6"
VENTILATOR	V	3'0"	x 2'0"

COLOUR INDEX			
PROPOSED	ROAD		
EXTENT			
	IN	SQFT	SQM
PLOT AREA		2400	223
PROPOSED PLINTH AREA		582	54
F.S.I	0.24		
COVERAGE	24%		

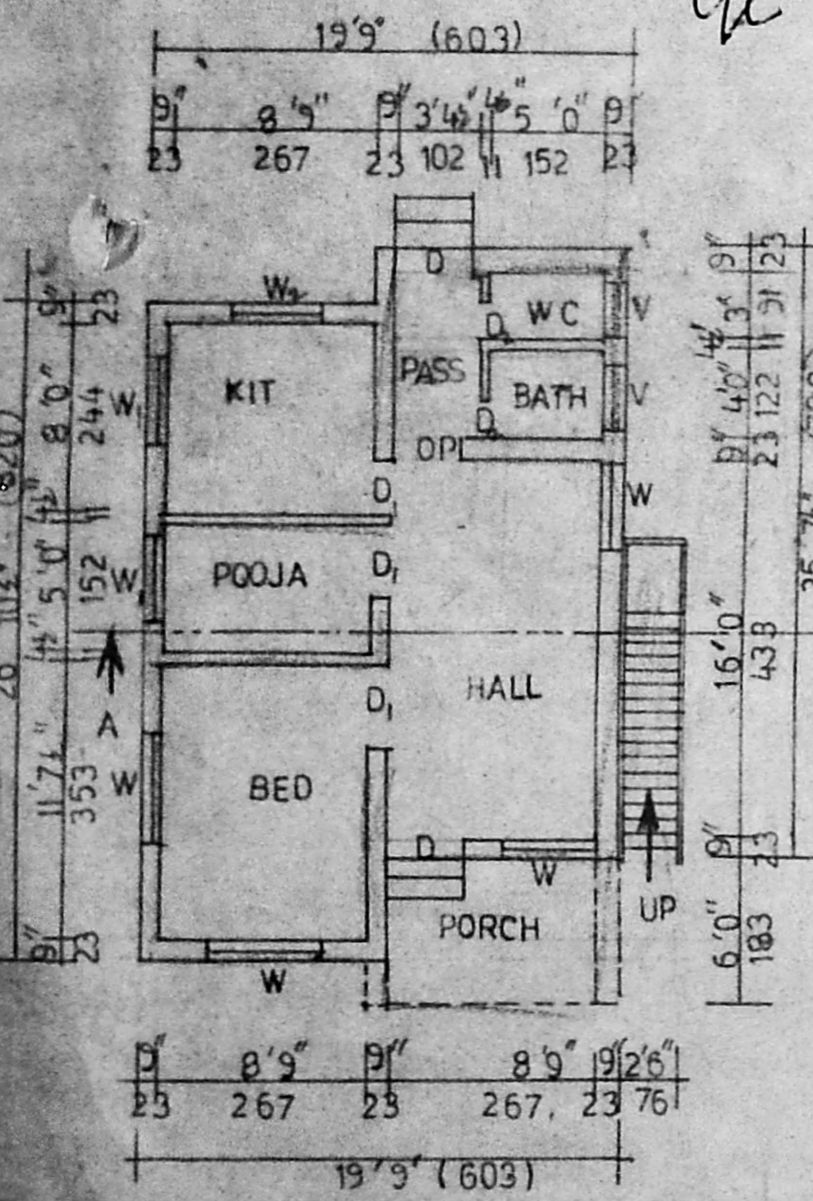

PLAN (SCALE 1:100)

Planning Permit No. A/20226/112/96
APPROVED
 SUBJECT TO THE CONDITIONS IN THIS OFFICE LETTER.
 No. A2/541/86 Date 25-3-96
 FOR MEMBER SECRETARY
 MADRAS METROPOLITAN
 DEVELOPMENT AUTHORITY
 MADRAS - 600 008.

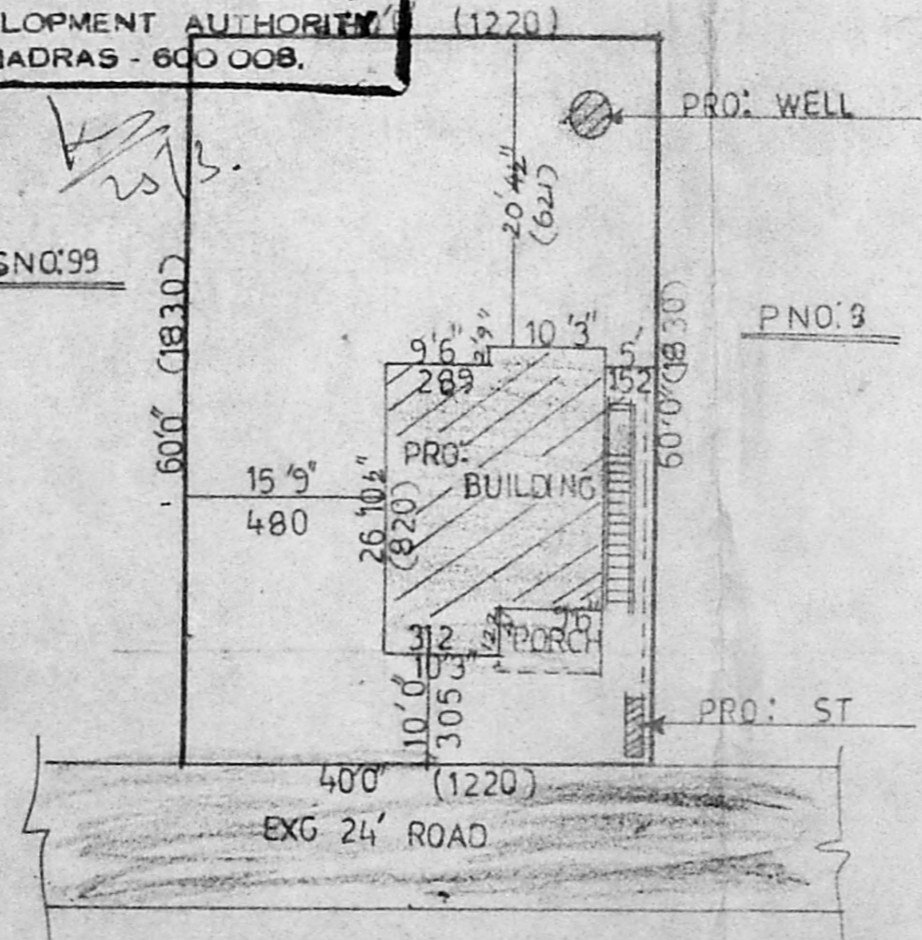

SITE PLAN (SCALE 1:200)

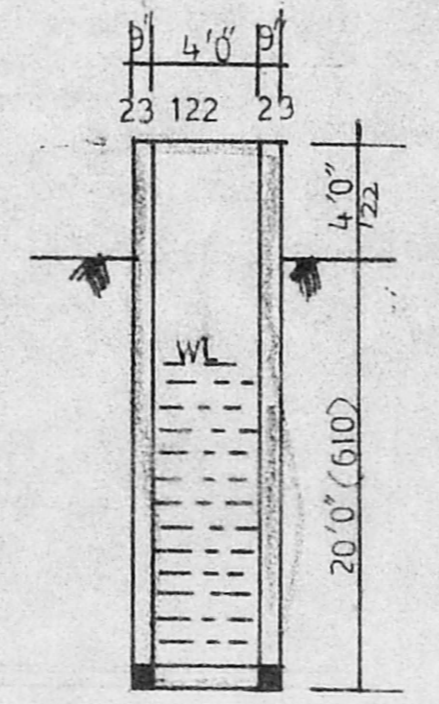

SEC: OF WELL

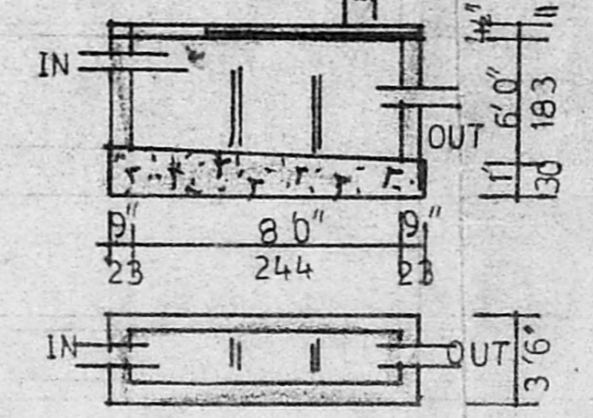

PLAN & SEC: OF S.E.P. TANK

OWNER: R Kanabwal
 SURVEYOR: A. GANESAN
 LICENSED SURVEYOR
 Pallavapuram Municipality
 (Res) No. 12, Panchayat Colony
 RADHA NAGAR
 Chromepet, Madras-600 044

FOR OFFICE USE ONLY: